

I SUMMATIVE ASSESSMENT (2017-18)

STD: IV _____

SUB: EVS I

MARKS: 18

EXAM NO: _____

DATE: 11/10/17

QI A. Fill in the blanks: (4)

1. The mixture obtained on dissolving a substance in water is called _____.
2. Machines and _____ are used for the production and transportation of foodstuffs.
3. There is _____ even in an empty container.
4. Every _____ of the heart is called as a heartbeat.

B. Match the following: (2)

A

B

- | | |
|-------------------------|---------------------|
| 1. Makhana | a. Brain |
| 2. Sugarcane | b. Lungs |
| 3. Controlling movement | c. Fresh water lake |
| 4. Breathing | d. Fields |
| | e. Poultry Farm |

C. State whether the statements are True or False: (1)

1. Microorganisms cannot live in water. _____
2. The Oesophagus is in the thoracic cavity. _____

D. Name the following. (2)

1. The covering of air around the earth. _____
2. The pipe which carries the air we breathe in through the nose to the lungs.

Q II A. Answer the following in one sentence (3)

1. How should drinking water be?
2. What is meant by internal organs?
3. What should be given to a patient who is vomiting continuously?

B. Answer in brief

(2)

1. Why should

QIII. Give Reason for

(2)

1. The structure

ins remain secure in their places.

QIV. Label the given c

(2)

1

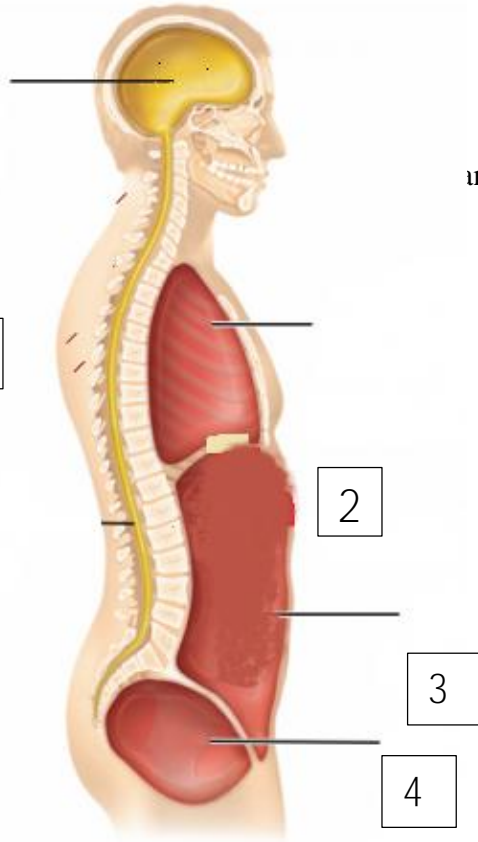

DIFFERENT CAVITIES IN OUR BODY